



COMUNE DI GERANO
Città Metropolitana di Roma Capitale

**PROGETTO PER L'AMPLIAMENTO DEL
CIVICO CIMITERO DI GERANO**

PROGETTO ARCHITETTONICO
Progetto Esecutivo

Tav.: 01/02 - Inquadramento Cartografico
e Fascicolo Fotografico

IL R.U.P.

IL PROGETTISTA
ARCHITETTONICO

IL DIRETTORE
DEI LAVORI

IL PROGETTISTA
STRUTTURALE

GEOM. PAOLO DE PROPRIIS

ING. MARCO D'INNOCENTI

ING. MARCO D'INNOCENTI - C.DA LA TORRE 53 - 00028 SUBIACO (RM) - Tel. 333.2193836

CARTOGRAFIA

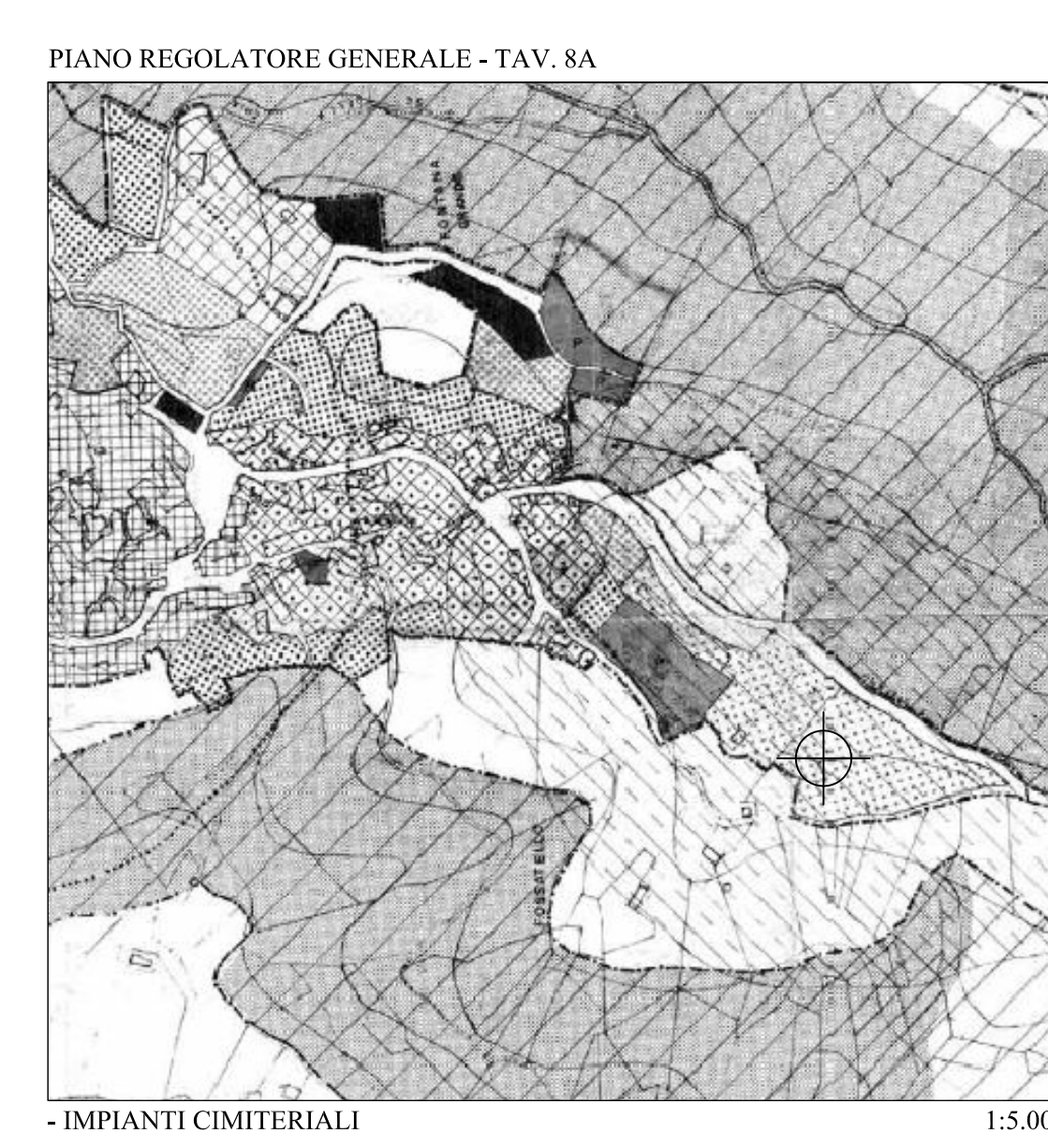
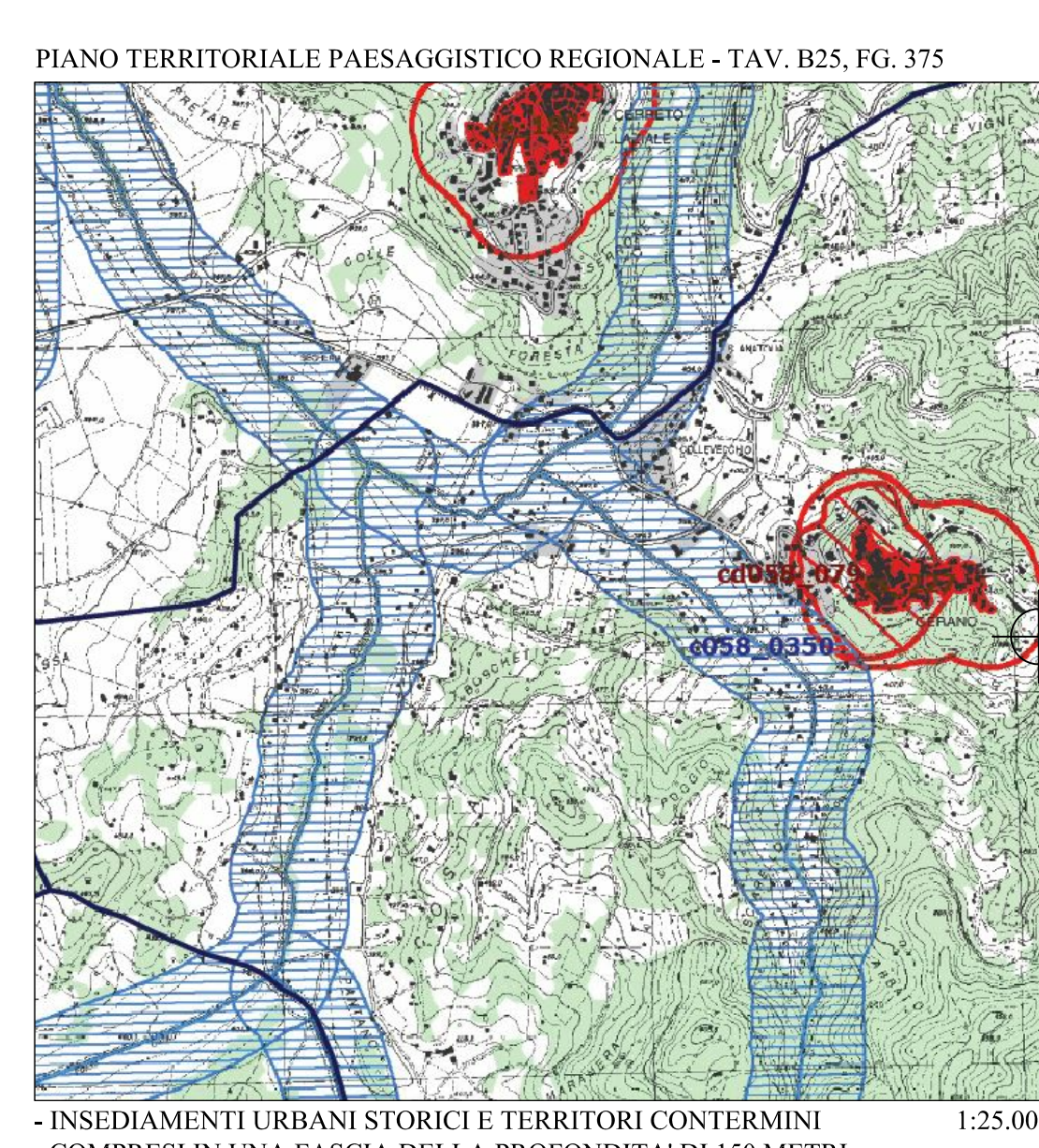
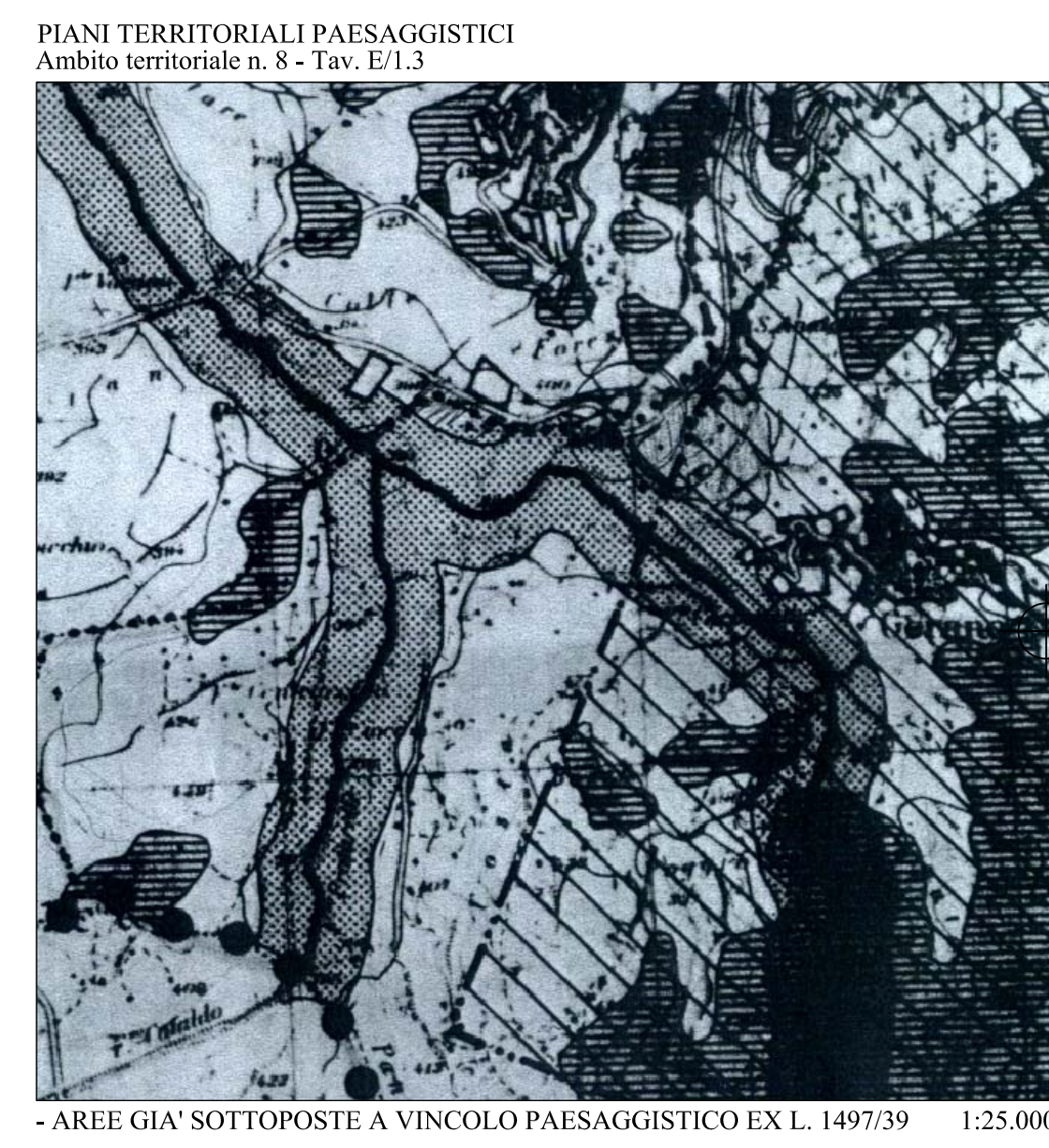
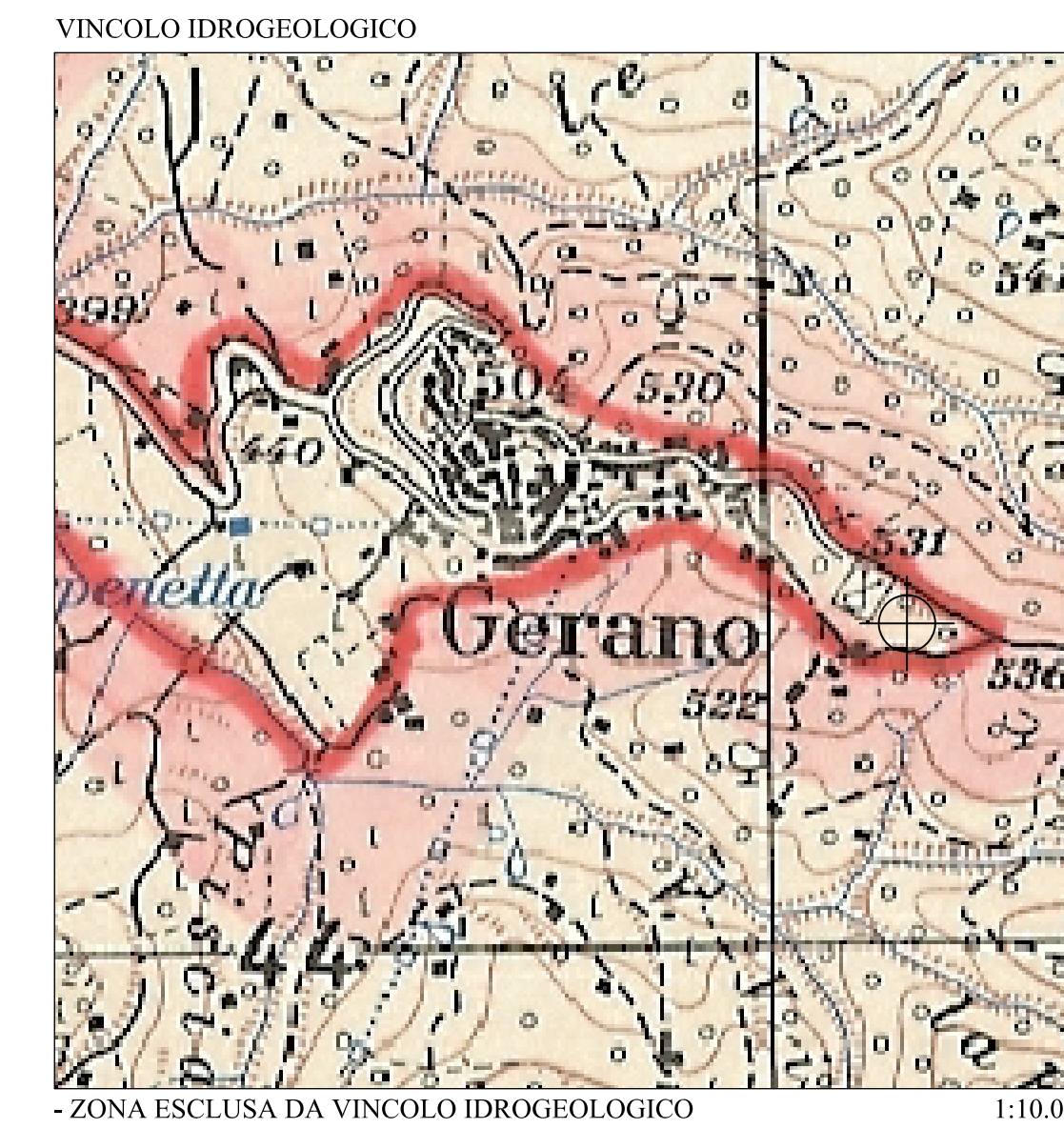
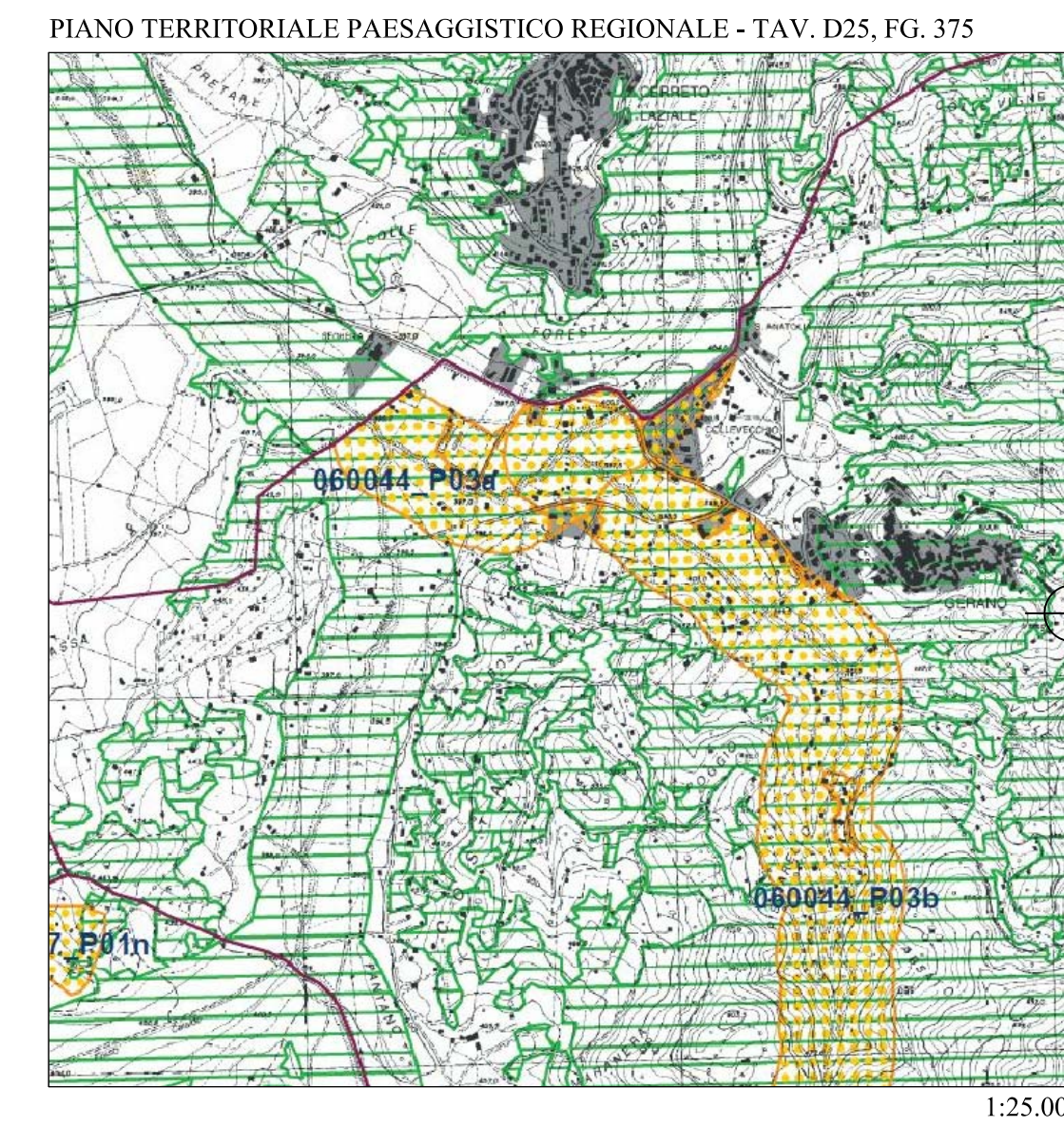
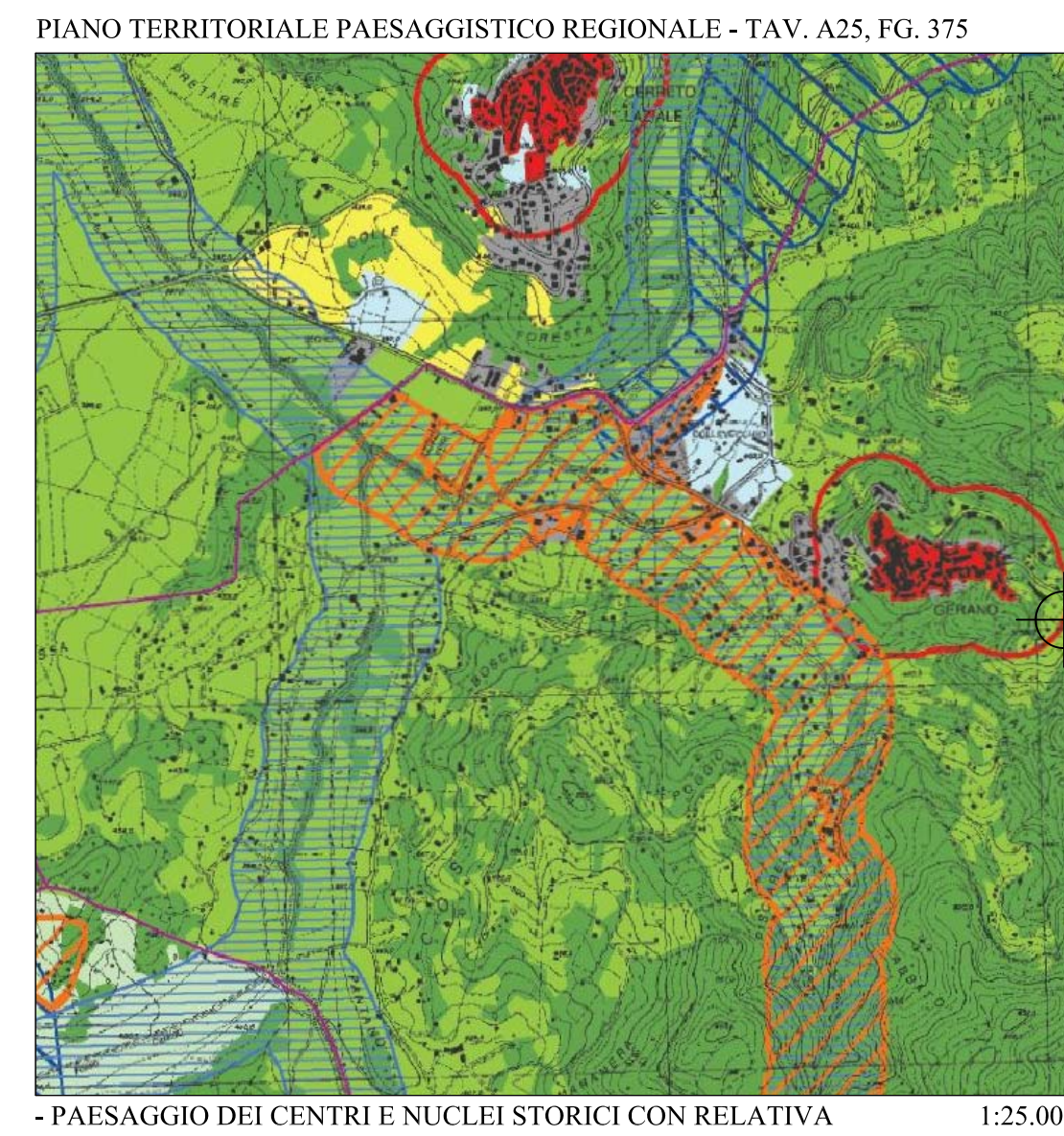
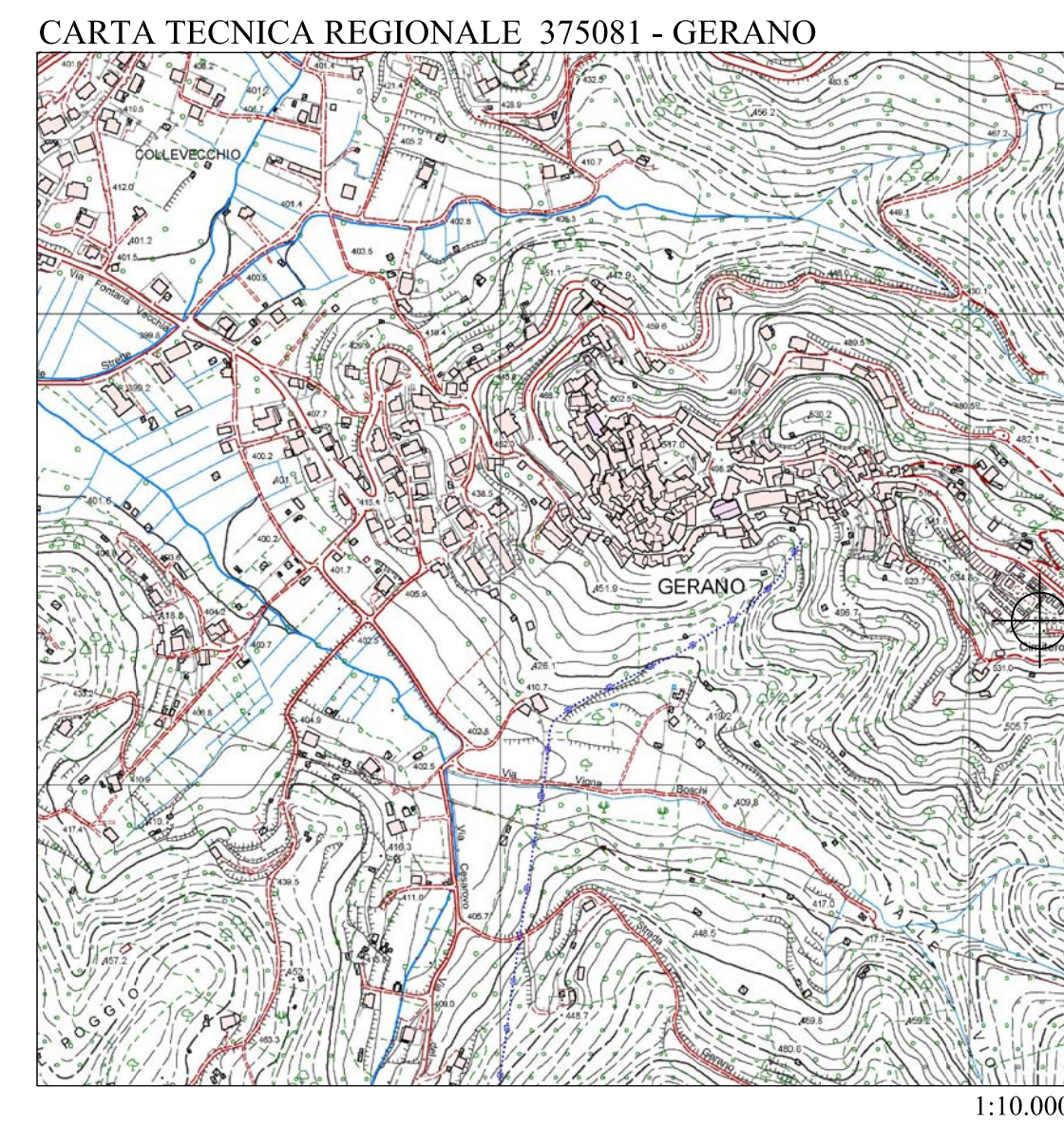
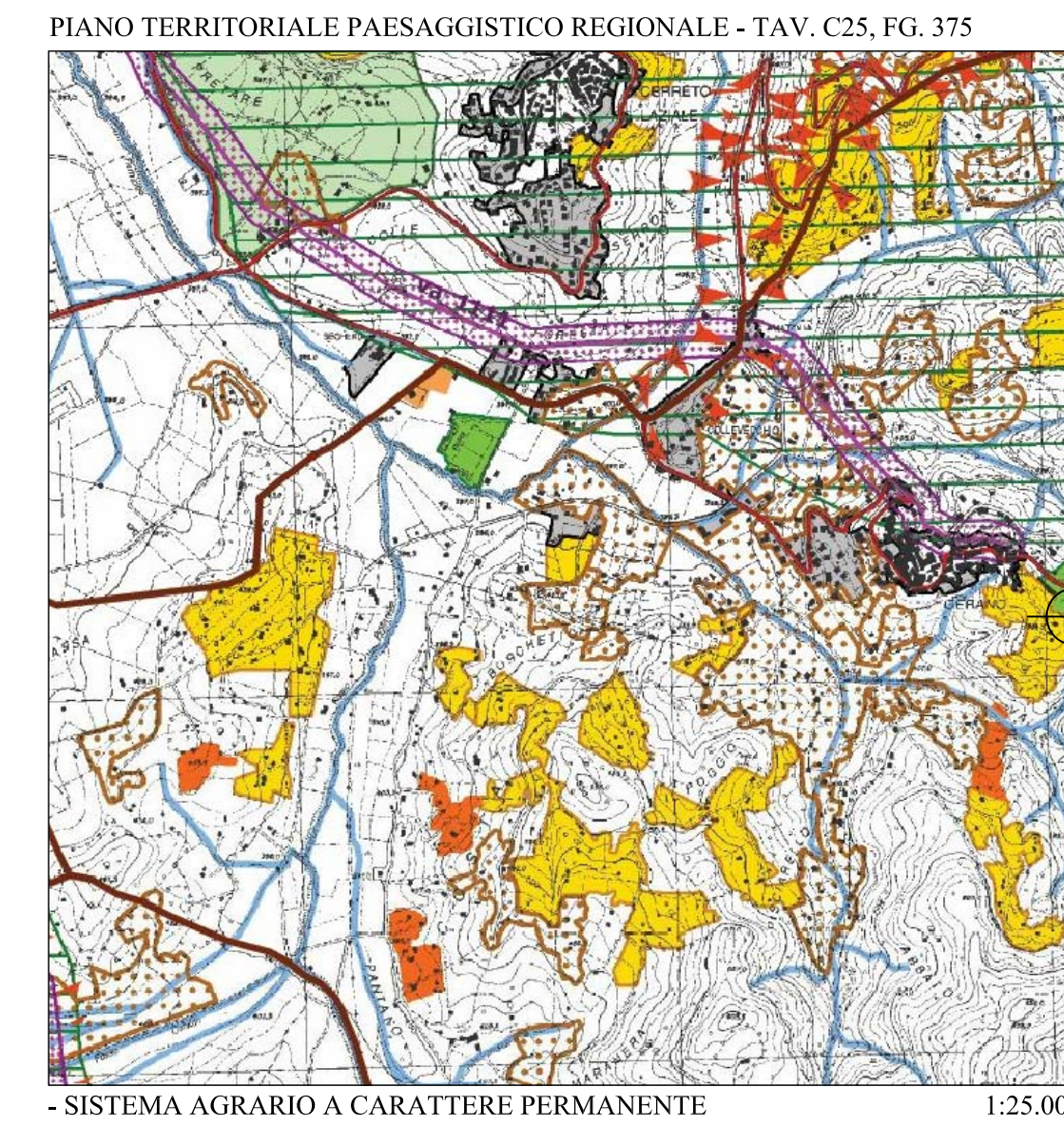
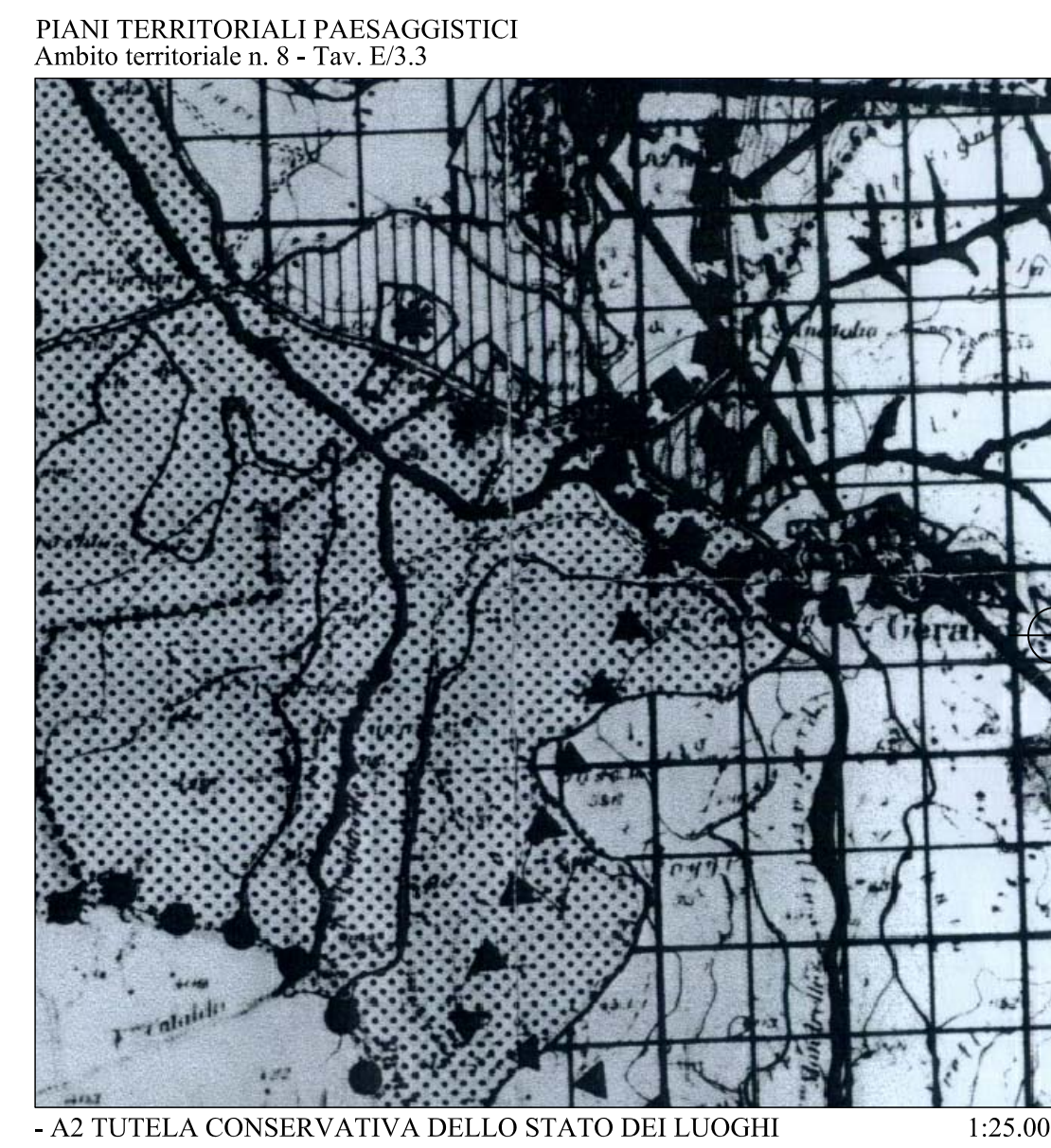
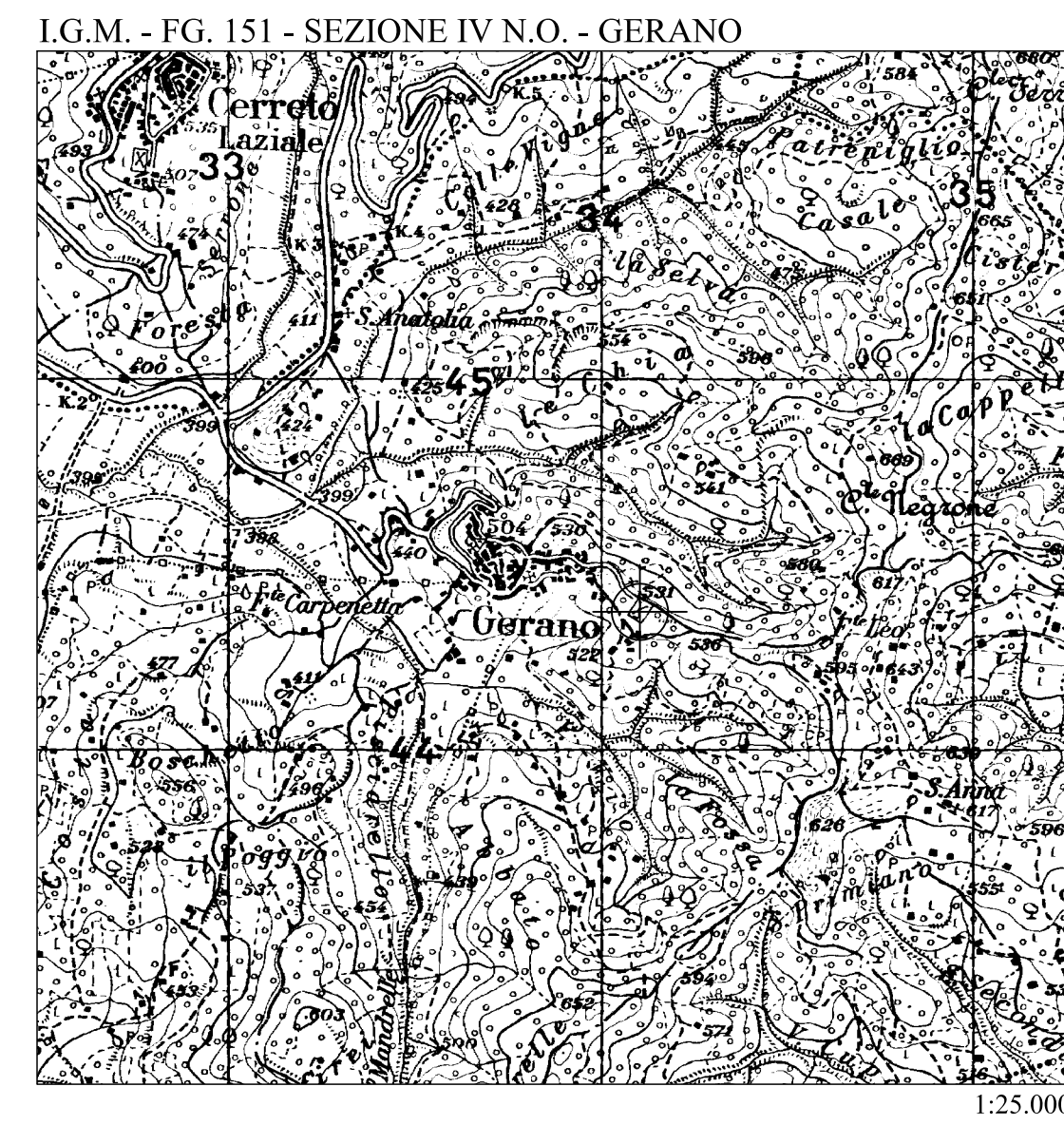

FASCICOLO FOTOGRAFICO